

NOTE:  
 ALL PARTITION WALLS ARE 3/4" STANDARD OR 5/8"  
 WIDE FOR PLUMBING WALLS. DRYWALL & INSULATION  
 ARE NOT SHOWN. BLOCK WALLS ARE 1-5/8"  
 (ACTUAL WIDTH). FRAME WALLS MEETING UP TO  
 BLOCK WALLS ARE OFFSET 1/2" (3/4" RIGID INSUL. & 3/4"  
 FURRING STRIP) TO FLUSH FIT FOR DRYWALL.

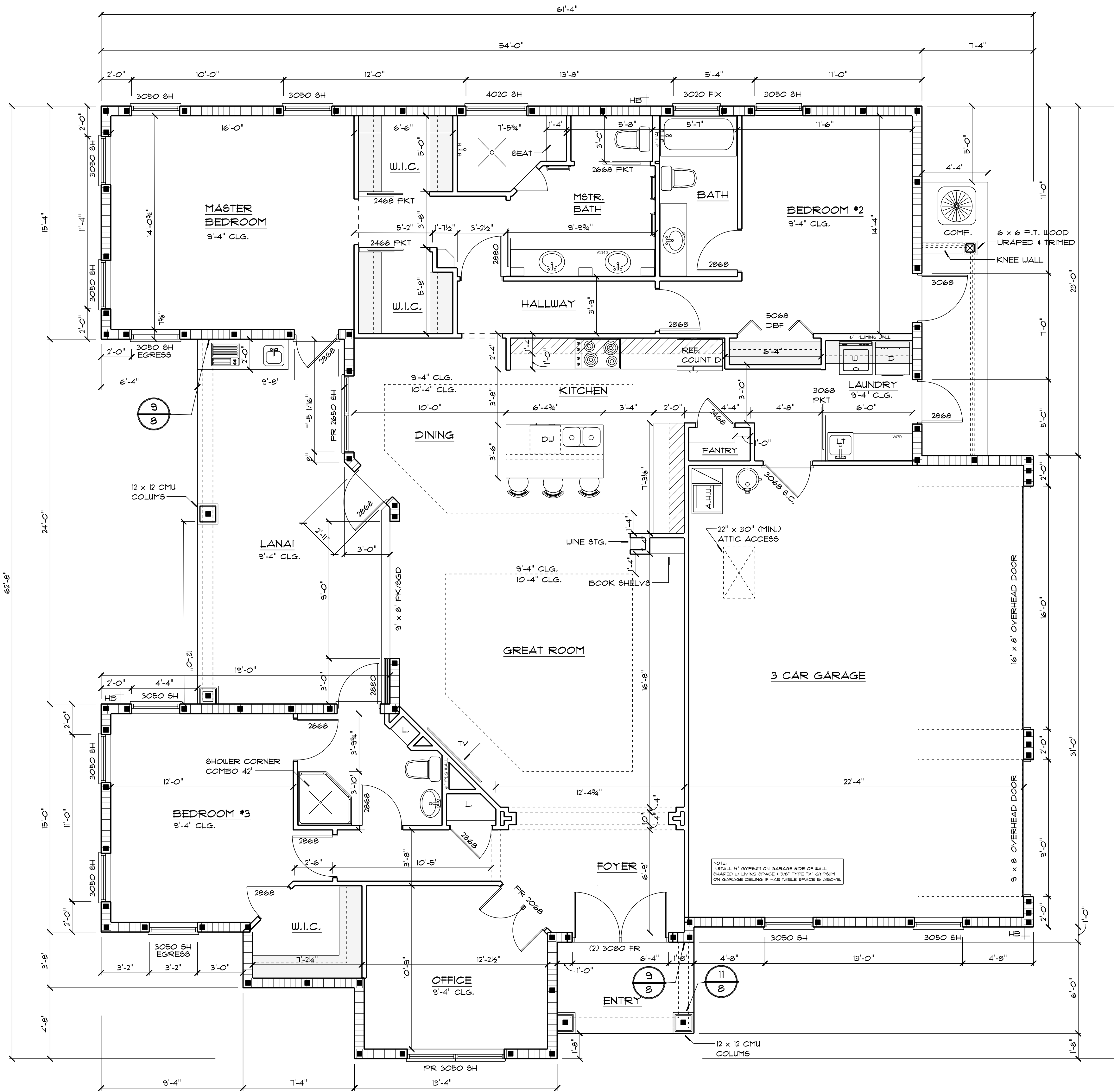

**FLOOR PLAN**

SCALE: 1/4" = 1'-0"

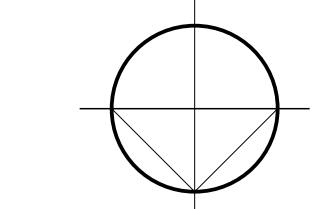

**NORTH**

SQUARE FOOTAGE	
LIVING	2,168 S.F.
GARAGE	106 S.F.
LANAI	274 S.F.
ENTRY	63 S.F.
<b>TOTAL</b>	<b>3,205 S.F.</b>

**GRIES ENGINEERING, INC.**  
 715 BALMORAL CIRCLE  
 LEESBURG, FL 34748  
 OFF: (352) 787-6161  
 FLORIDA P.LICENSE # 33570  
 FAX: (352) 328-2931

A PROPOSED NEW SINGLE FAMILY RESIDENCE FOR:

**WEST CONSTRUCTION**

LOT # 3 EAST VIEW ESTATES  
 LADY LAKE, LAKE COUNTY, FL.

**DESIGN GROUP CENTRAL**  
 INCORPORATED  
 30 E. HERRICK AVE.  
 BUSTLE, FLORIDA 32706  
 OFFICE: (352) 483-1551  
 FAX: (352) 483-0605

REVISIONS:

DRAWN BY  
T.E.

CHECKED BY  
J. GRIES

DATE  
10/2/19

PROJECT NO.  
19079

SHEET #

**3**  
OF  
**9**